



FIRE ESCAPE RECONSTRUCTION SHELLY-HERBERT SHEA ARENA

**For City of Temiskaming Shores
325 Farr Drive, Haileybury, Ontario
P0J 1K0**

STS PROJECT No. 2024-0142

**ISSUED FOR CONSTRUCTION
OCTOBER 10th, 2024**

ISSUED FOR CONSTRUCTION

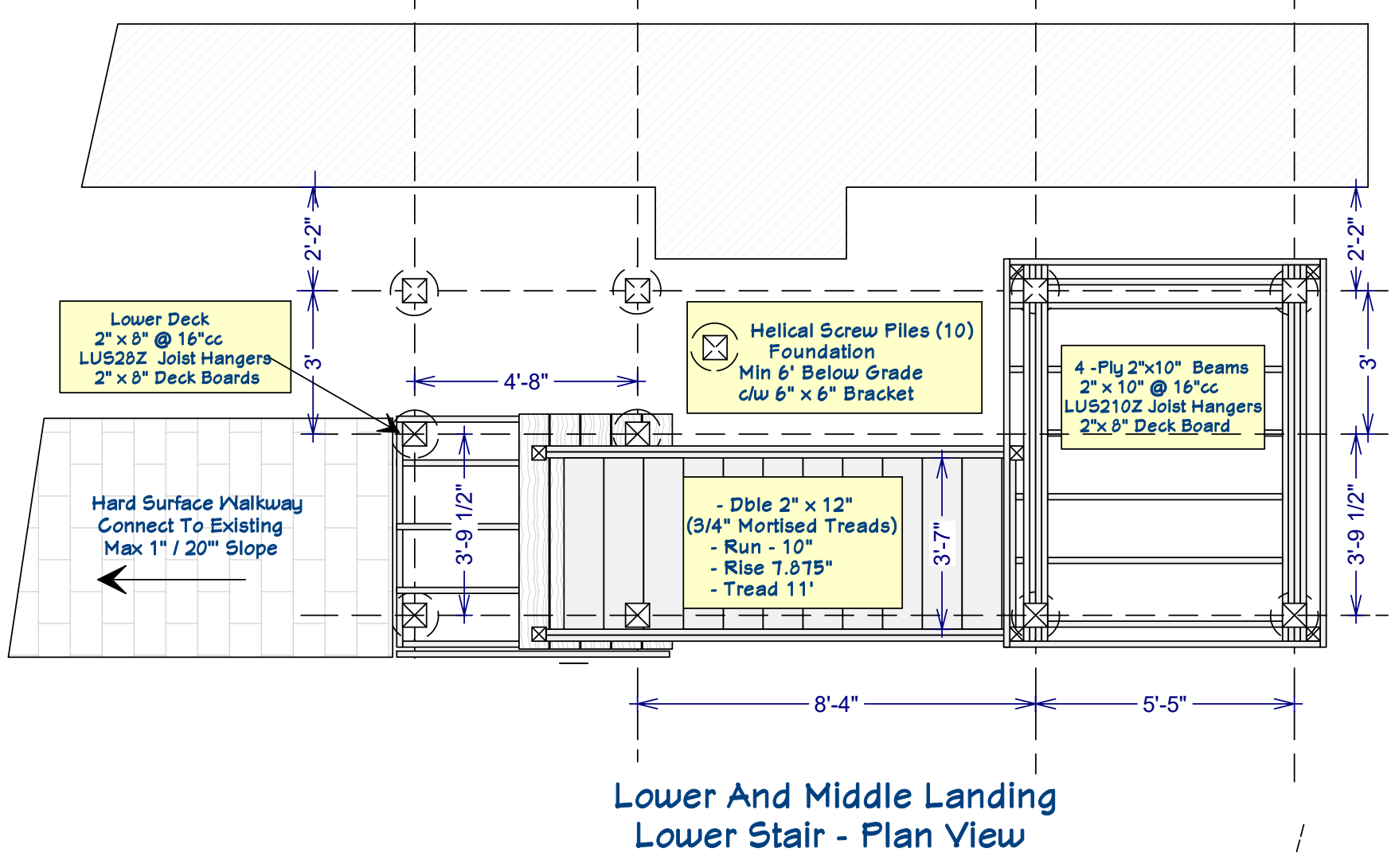
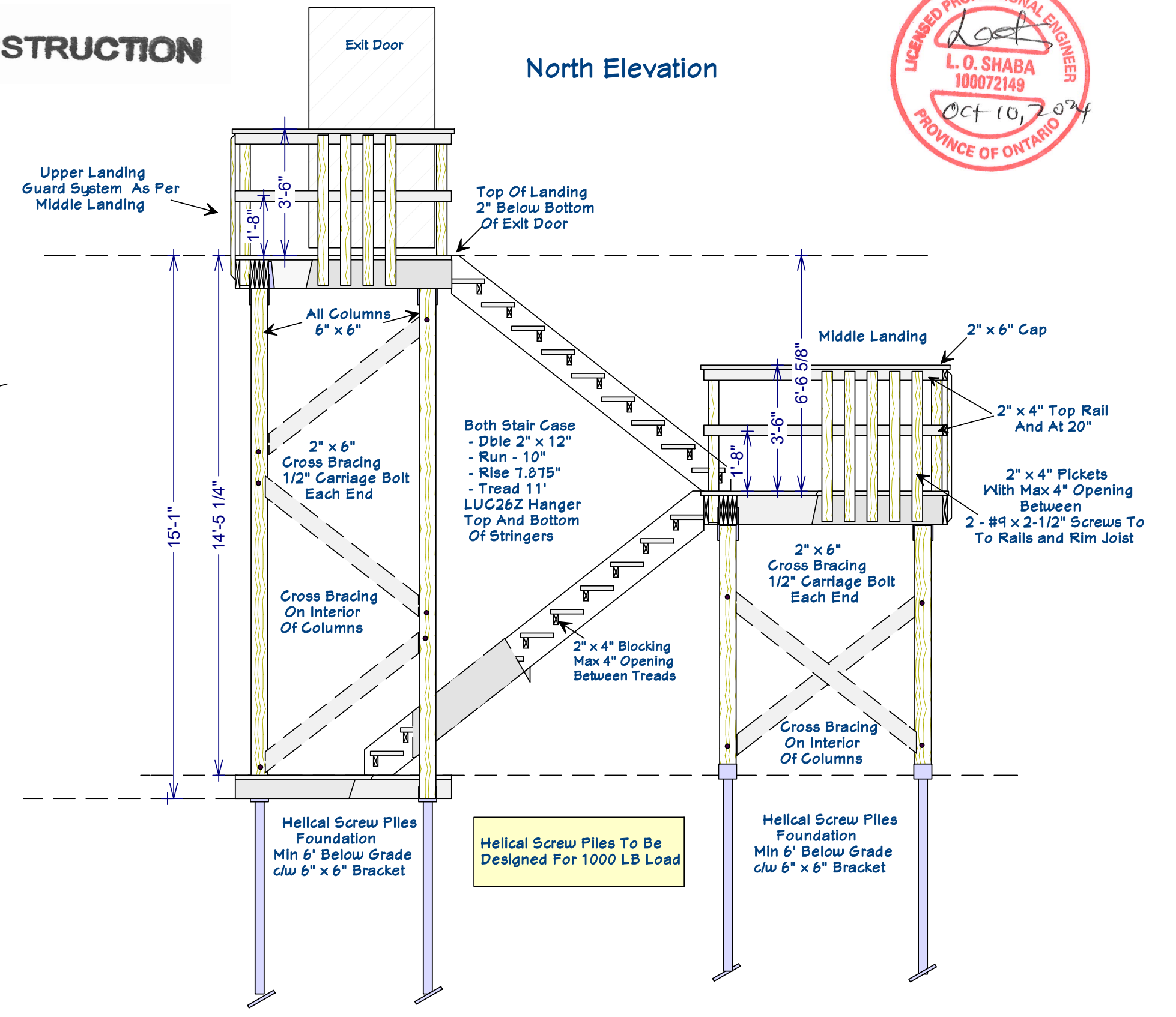
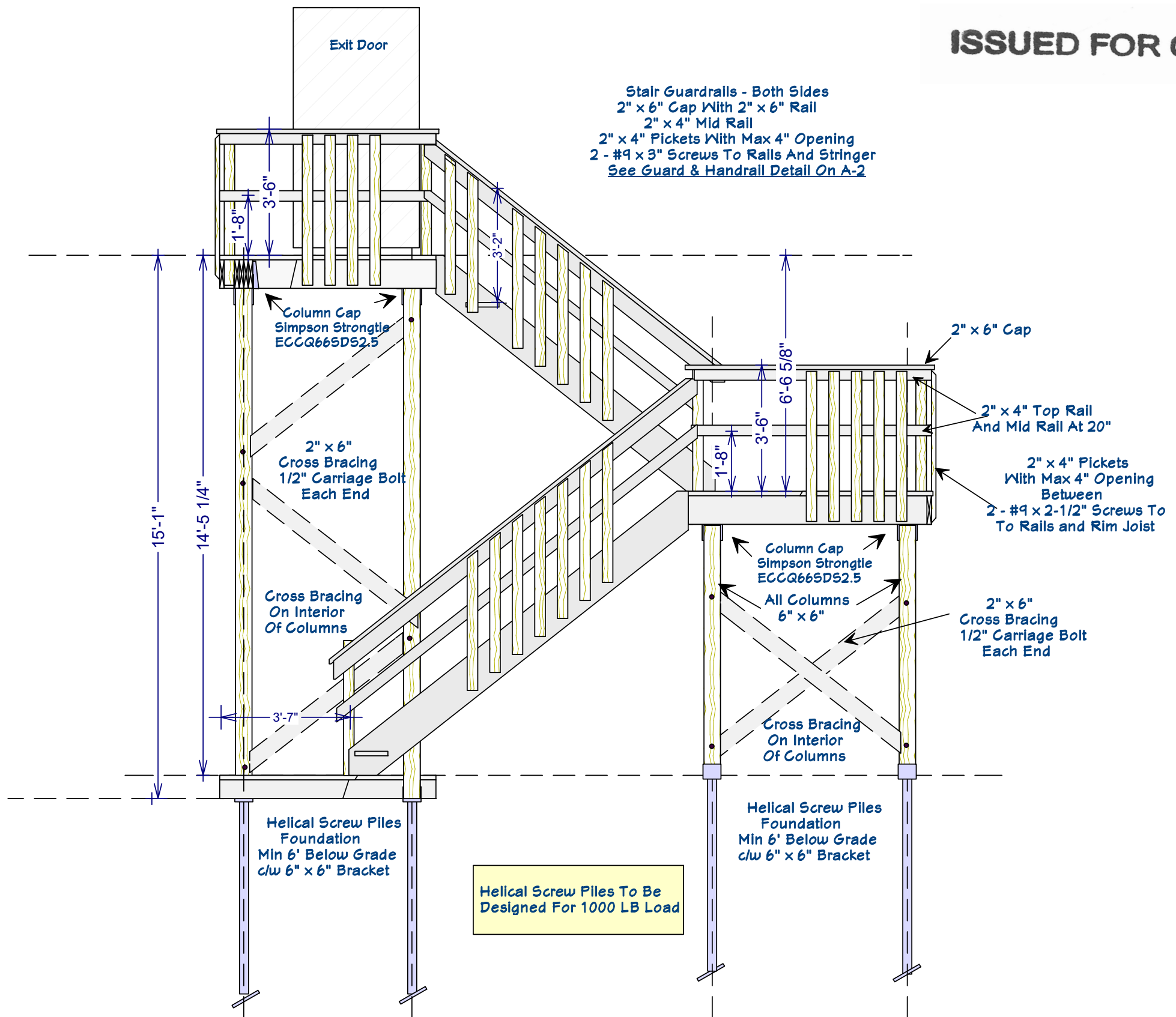
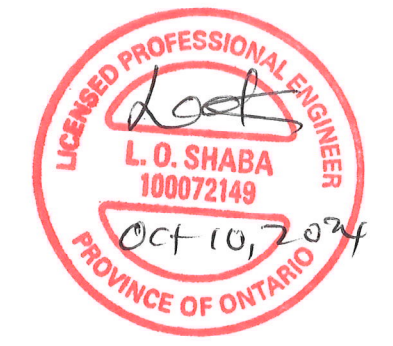

**Lower And Middle Landing
Lower Stair - Plan View**

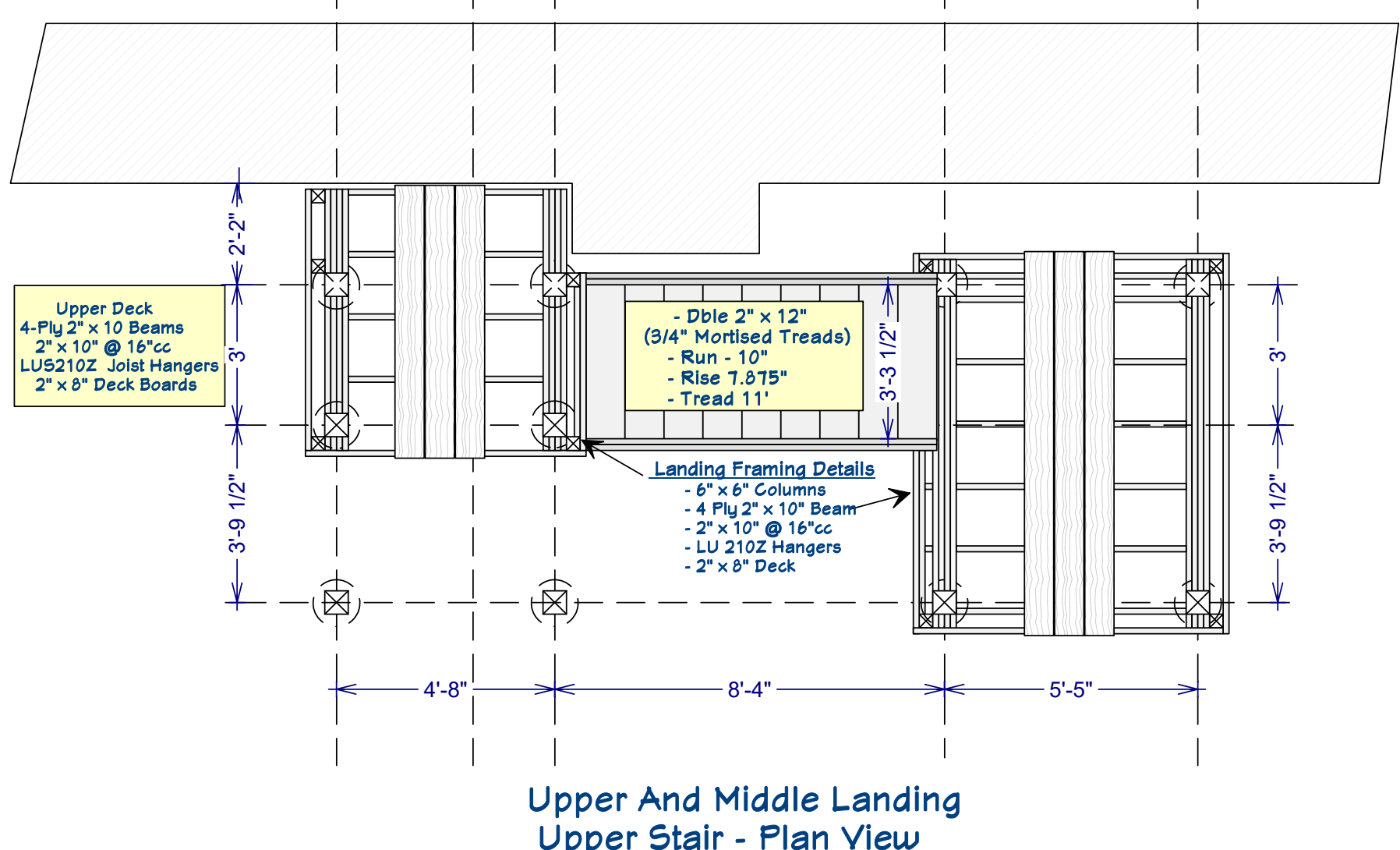

**Upper And Middle Landing
Upper Stair - Plan View**

NO.	DESCRIPTION	BY	DATE

SHEET TITLE:
**Fire Escape Reconstruction
Plan View / North Elevation**

PROJECT DESCRIPTION:
**Shelly-Herbert Shea Arena
400 Ferguson Avenue
Halleybury Ontario**

DRAWINGS PROVIDED BY:
**Shaba Testing Services Ltd.,
77 Government Rd E,
Kirkland Lake, ON
P2N 1A4**

DATE:
2024-10-10

SCALE:
5/16" : 1'

SHEET:
A-1

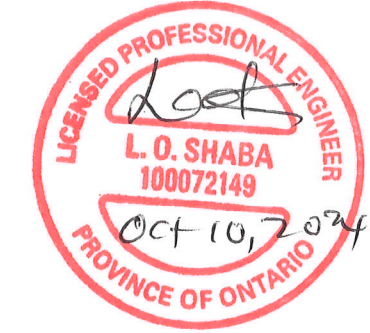

East Elevation - Guard Detail
Lower Stair

West Elevation - Guard Detail
Upper Stair

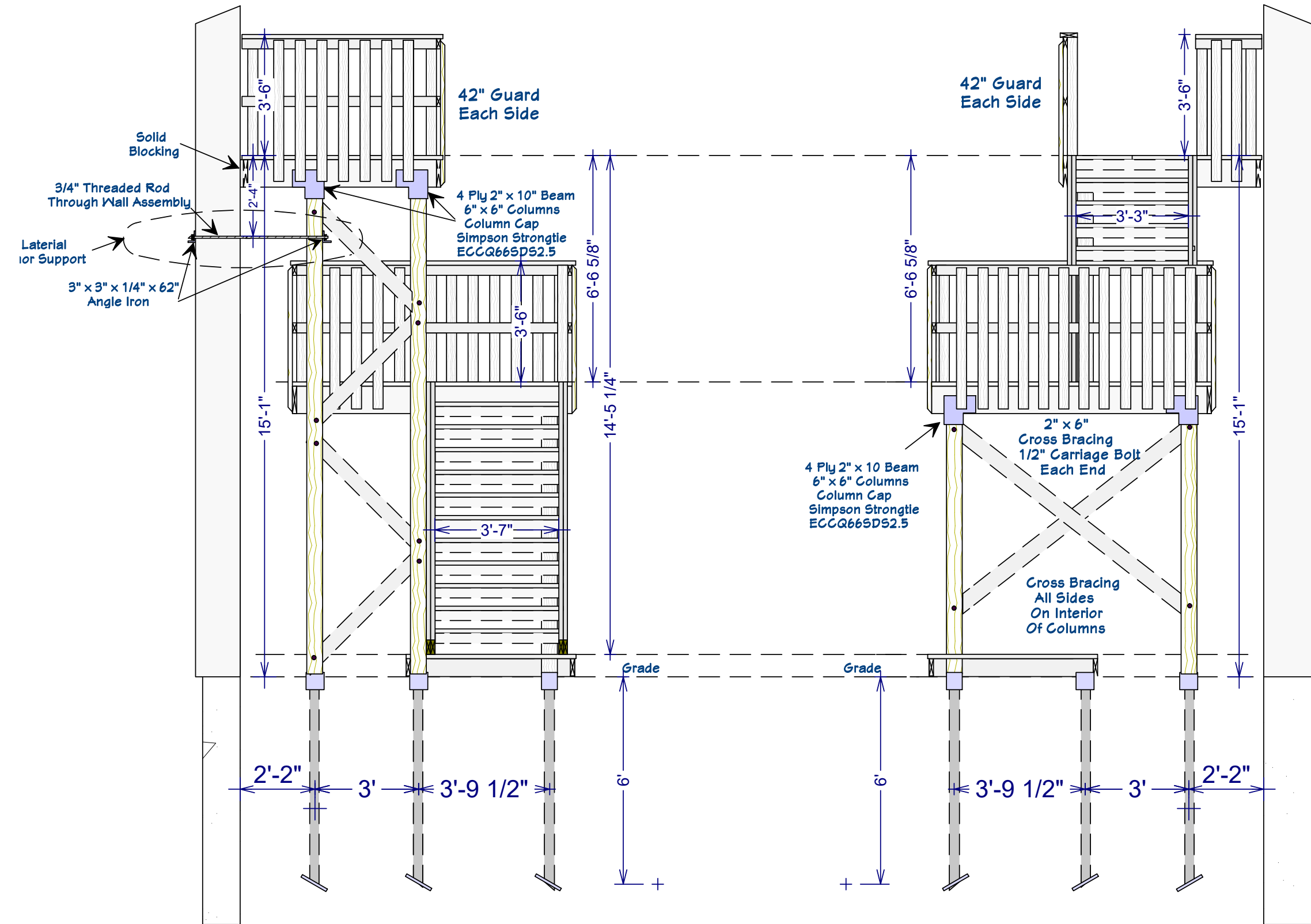

General Notes On Fire Escape

- Conform With OBC Subsection 3.4.7
- Helical Screw Pile Foundation Min 6' Below Grade
- All Wood Components To Pressure Treated SPF
- Connectors And Hardware To Be Zinc Coated Except Where Noted
- Connectors Are Simpson Strongtie Or Equivalent
- Maximum Opening In Any Component 4" (100mm)
- Stair Tread 11" - Run 10" - 7.875 Rise

NO.	DESCRIPTION	BY	DATE

SHEET TITLE:
Fire Escape Reconstruction
East / West Elevations
Construction Details

PROJECT DESCRIPTION:
Shelly-Herbert Shea Arena
400 Ferguson Avenue
Halleybury Ontario

DRAWINGS PROVIDED BY:
Shaba Testing Services Ltd.,
77 Government Rd E,
Kirkland Lake, ON
P2N 1A4

DATE:
2024-10-10

SCALE:
5/16" : 1'

SHEET:
A-2

